

22307

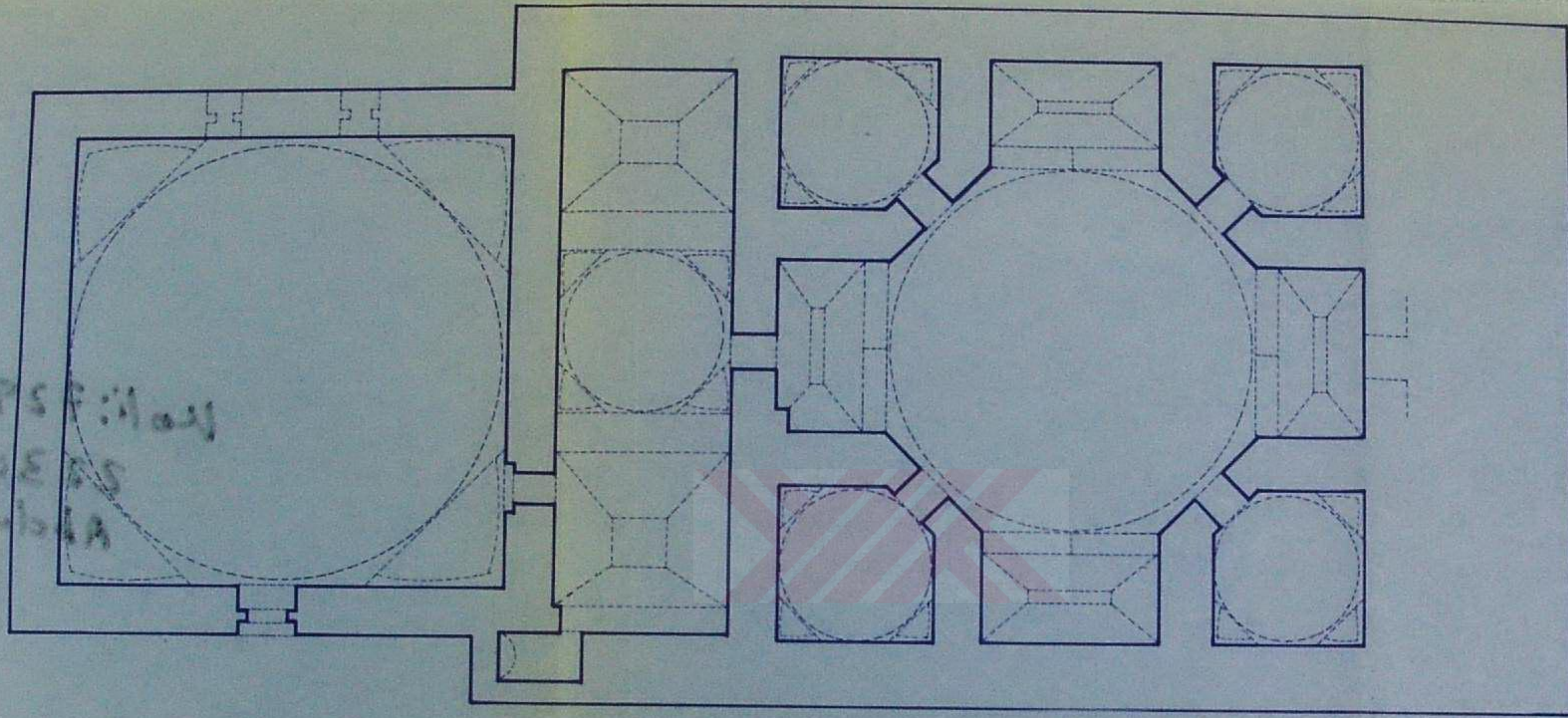

PLÂN

MERZİFON-TUZPAZARI HAMAMI

ÖLÇEK: 1/100

:A.BAKİ YEŞİL



0 1 2 3 4 5 m.







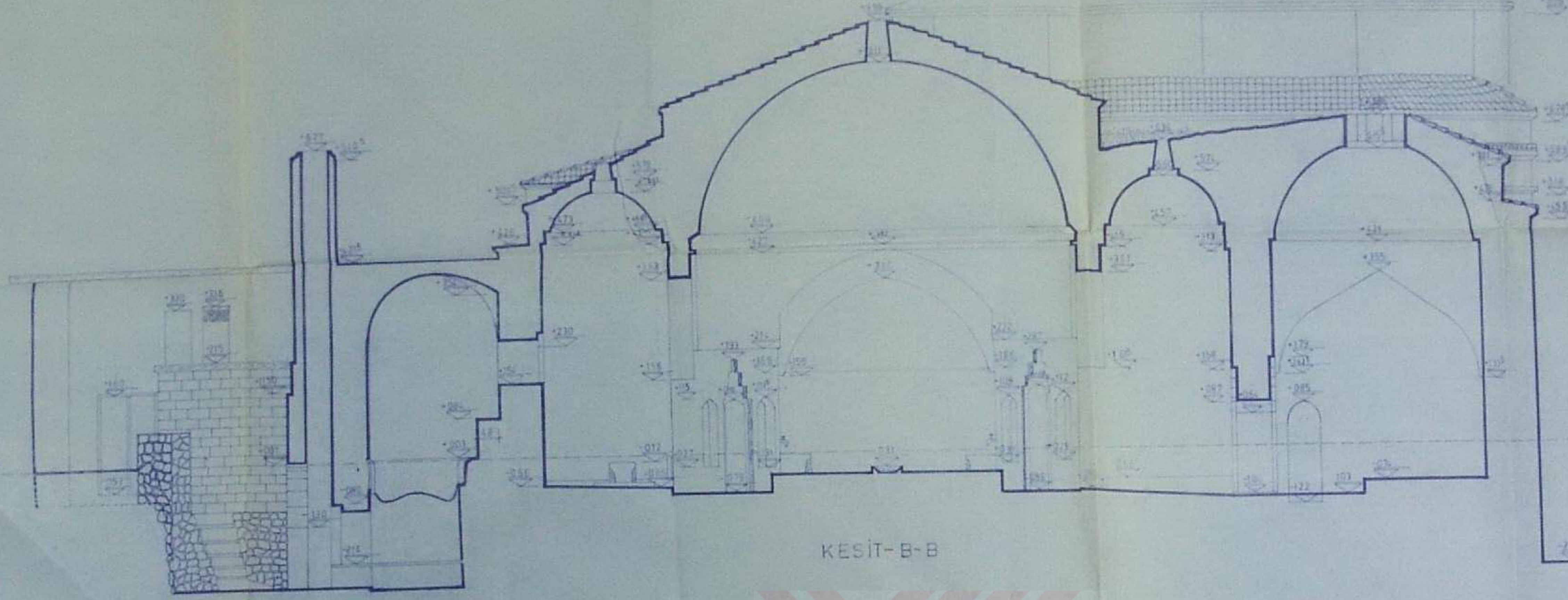

KESİT-B-B

OPSF:iladl  
F0555  
iladlubbA  
1224

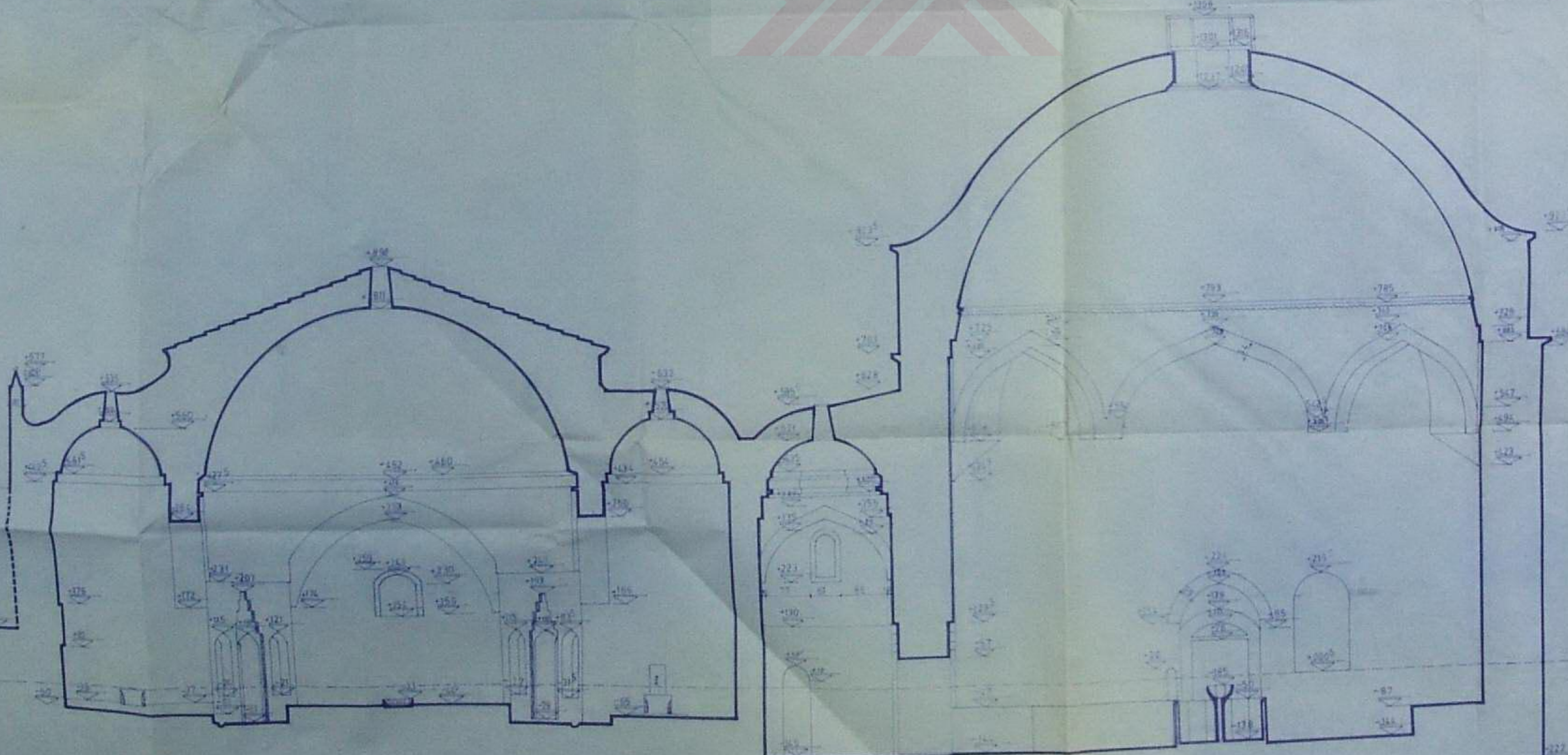

KESİT-A-A

05.04/9	VAKIFLAR GENEL MÜDÜRLÜĞÜ
OLUŞTAN	İN ARAŞTIRILMADAN AMASYA-MERKEZİ FONA NİSA HAMAMI
ÇİZEN	İN ARAŞTIRILMADAN AMASYA-MERKEZİ FONA NİSA HAMAMI
YAZAN	İN ARAŞTIRILMADAN AMASYA-MERKEZİ FONA NİSA HAMAMI
İNCELEYEN	İN ARAŞTIRILMADAN AMASYA-MERKEZİ FONA NİSA HAMAMI
TASLAK	İN ARAŞTIRILMADAN AMASYA-MERKEZİ FONA NİSA HAMAMI







# KESİT\_AA

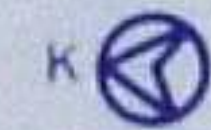
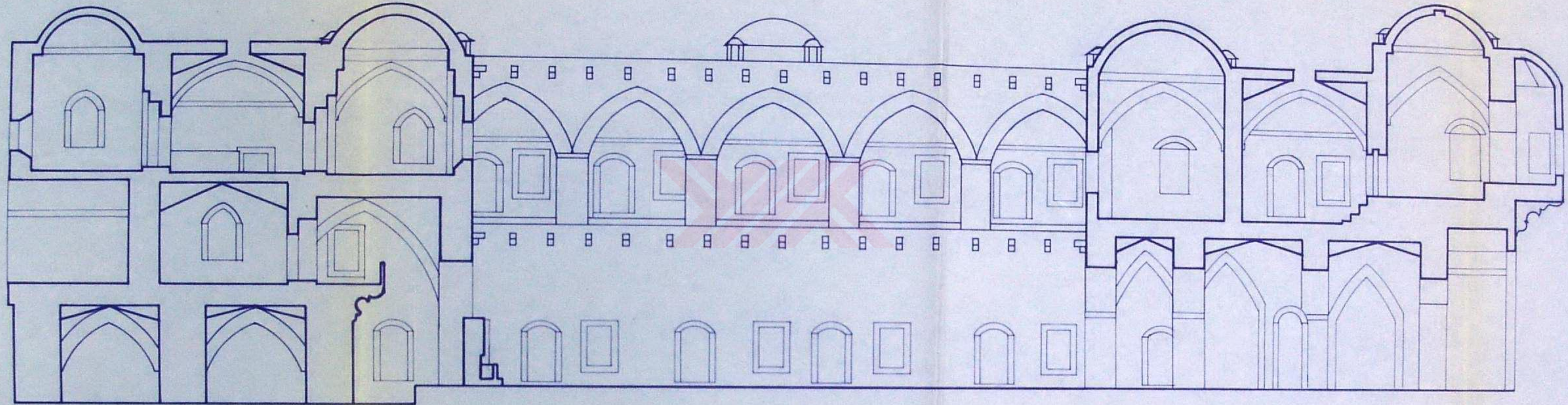

0 1 2 3 4 5m.

MERZİFON\_KARA MUSTAFA PAŞA KÜLLİYESİ

TAŞHAN\_KESİT AA

ÖLÇEK : 1/100

A.BAKİ YEŞİL

402  
4994/104  
55303  
No: 3500



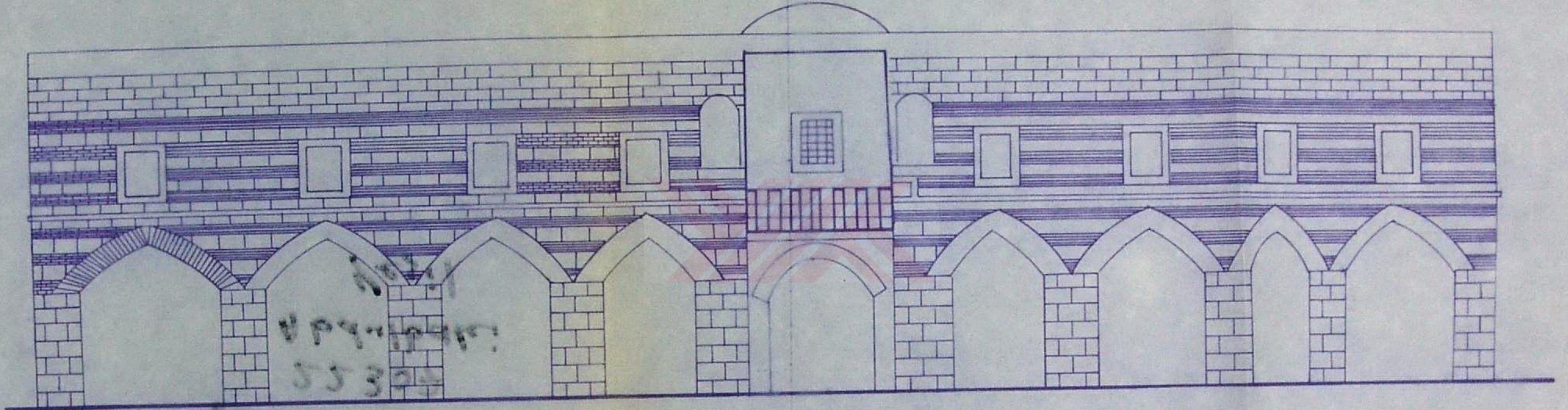

V.G.M.'den alındı.

AMAS YN

SAMSUN-MERZİFON KARAMUSTAFA  
GÜNEY CEPHESİ

PAŞA KERVANSARAYI 1/100



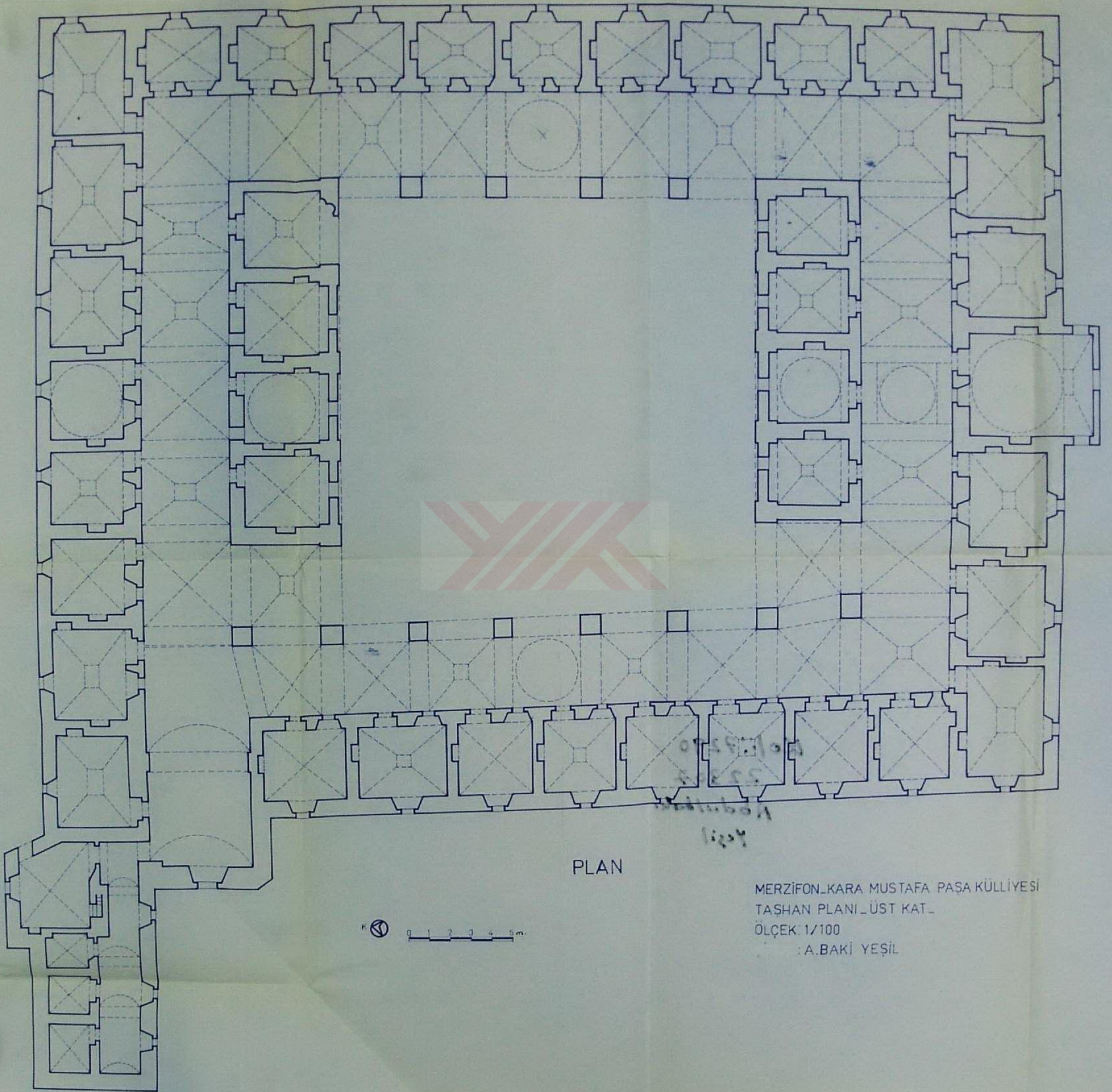

PLAN

MERZİFON\_KARA MUSTAFA PAŞA KÜLLİYESİ  
TASHAN PLANI\_ÜST KAT\_  
ÖLÇEK: 1/100  
A.BAKİ YEŞİL





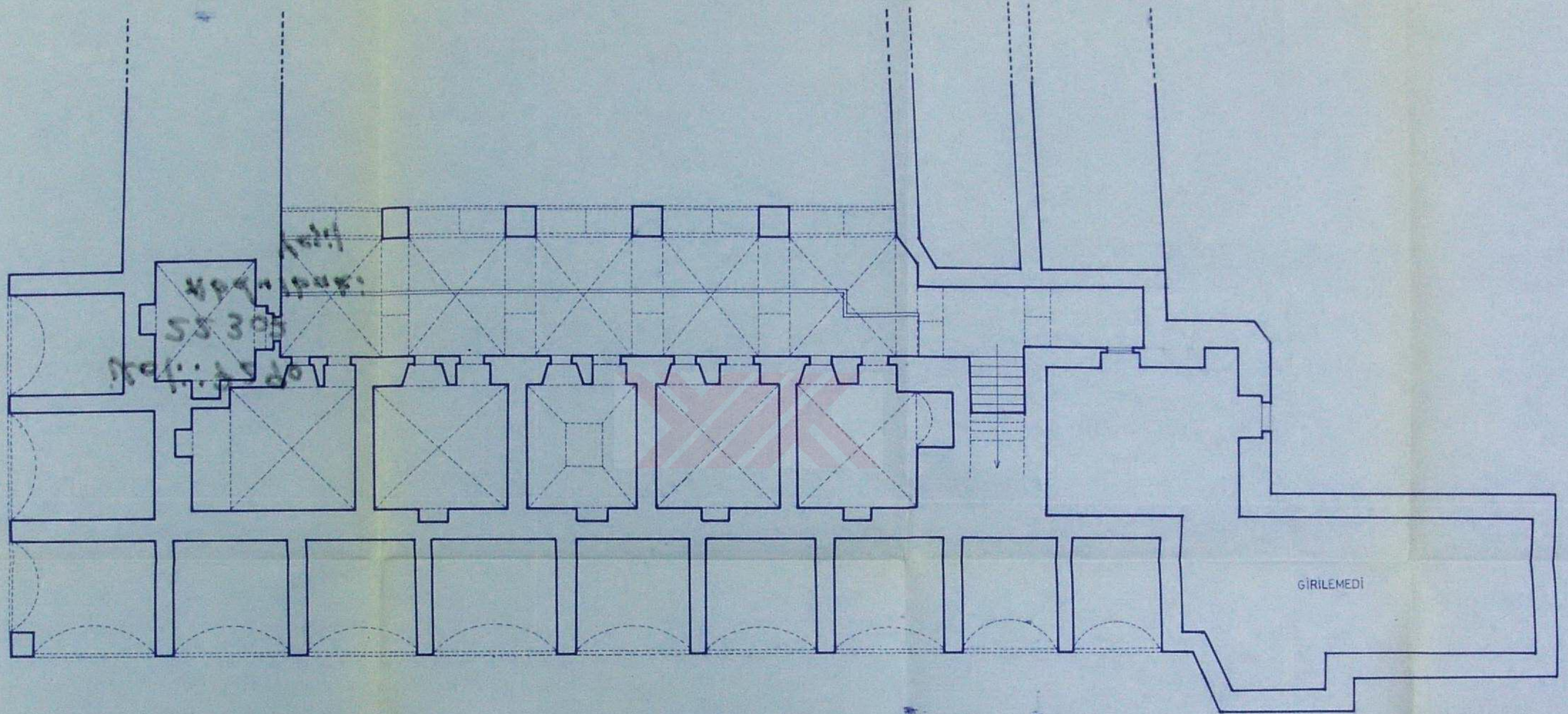

# PLAN

MERZİFON KARA MUSTAFA PAŞA KÜLLİYESİ

TAŞHAN PLANI

KUZEY BÖLÜM II.KAT (ARA KAT)

ÖLÇEK : 1/100

A.BAKİ YEŞİL



0 1 2 3 4 5m.



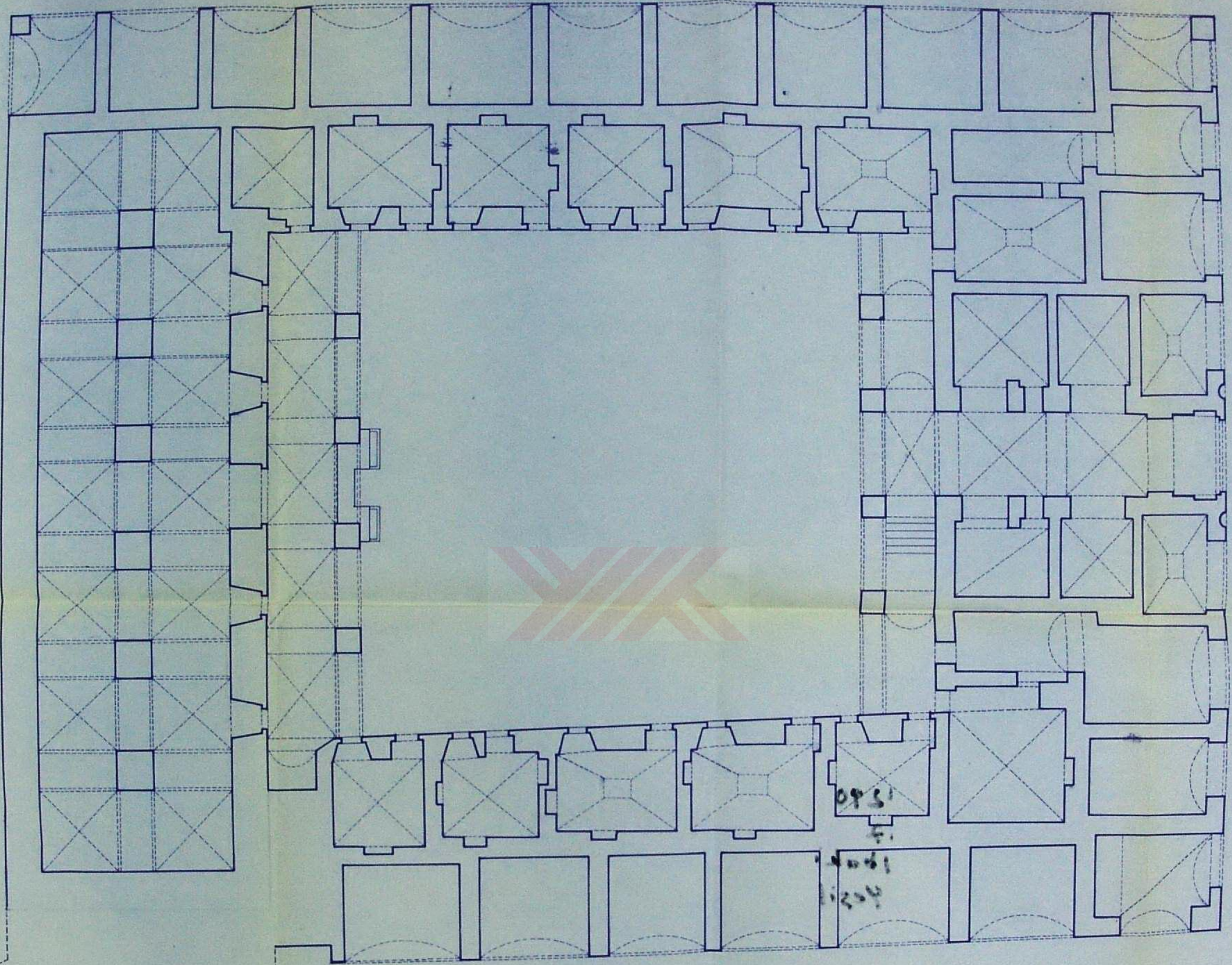

PLAN

MERZİFON\_KARA MUSTAFA PAŞA KÜLLİYESİ

TAŞHAN PLANI-ALT KAT-

ÖLÇEK: 1/100

A. BAKİ YEŞİL

V99-  
5330  
10/1/2



0955:1103  
FOE 55  
idnolubA  
ligay

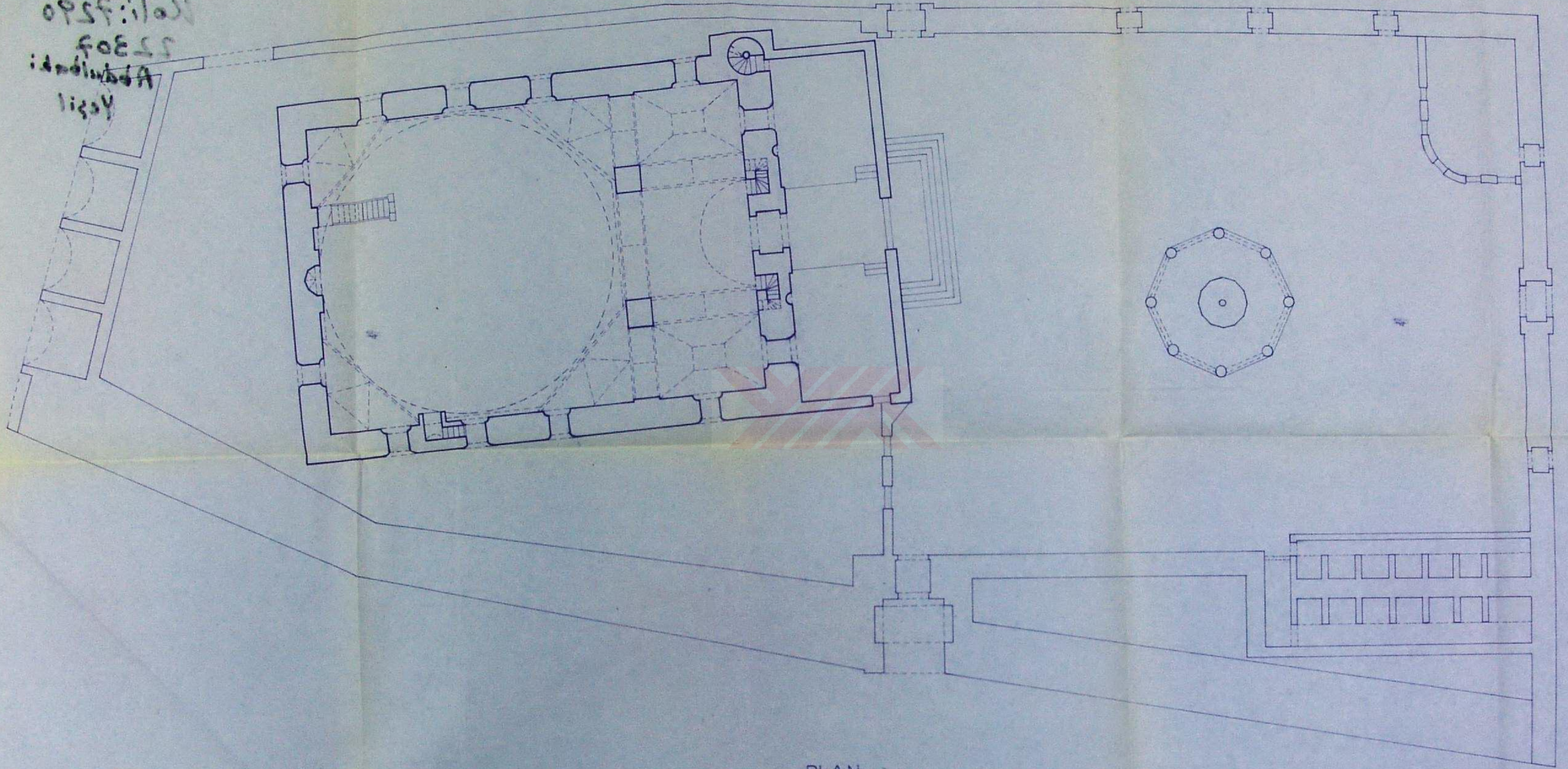

PLAN



0 1 2 3 4 5 m.

MERZİFON KARA MUSTAFA PAŞA KÜLLİYESİ  
PAŞA CAMİ  
ÖLÇEK: 1/100  
A.BAKİ YEŞİL



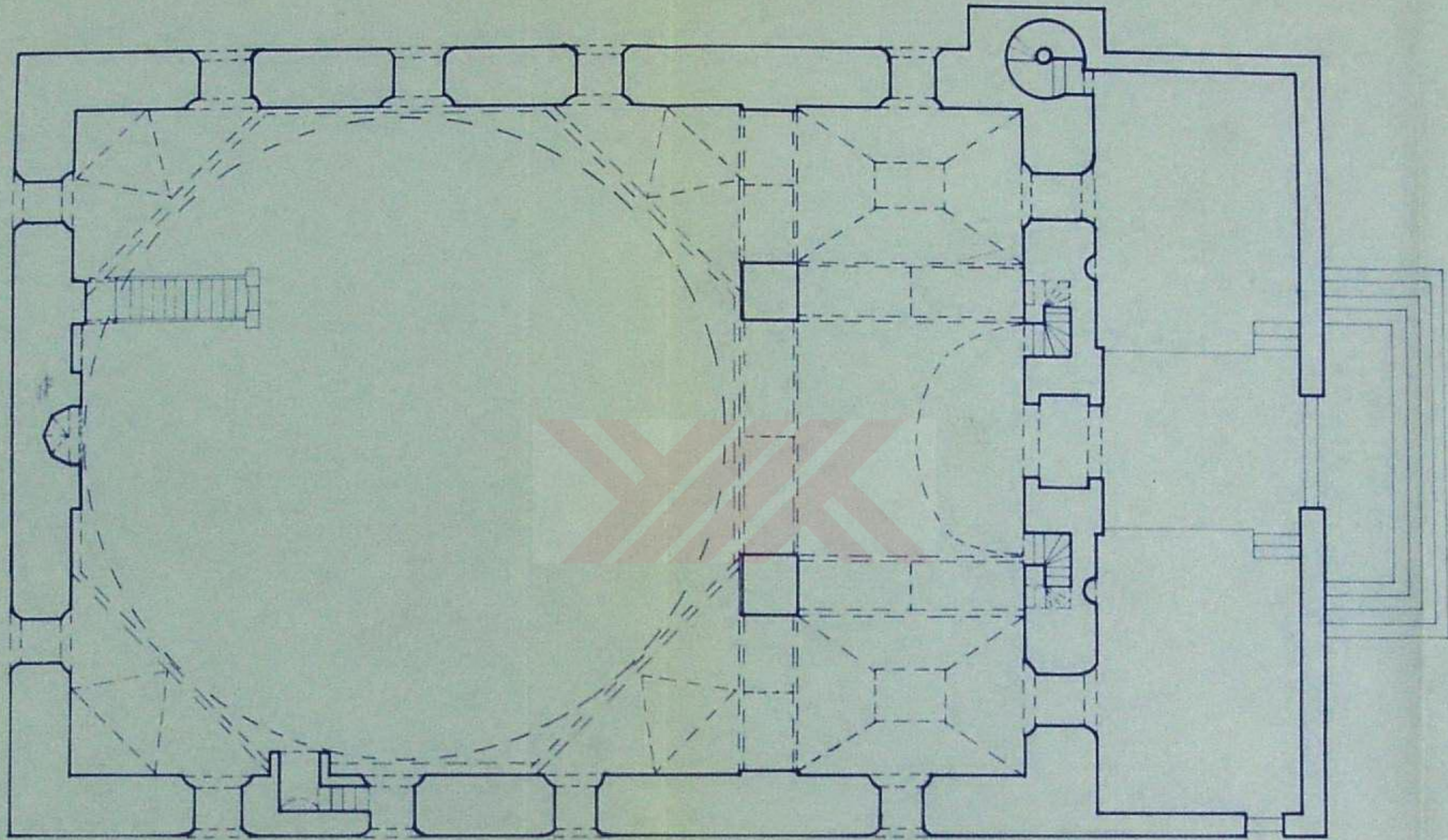

PLAN

MERZIFON\_KARA MUSTAFA PAŞA KÜLLİYESİ

PAŞA CAMİ PLANI

ÖLÇEK: 1/100

A. BAKİ YEŞİL

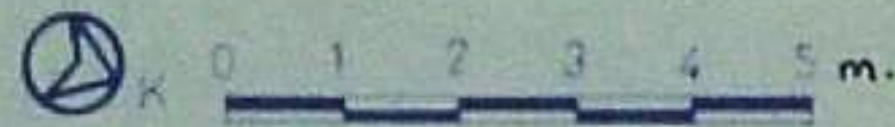



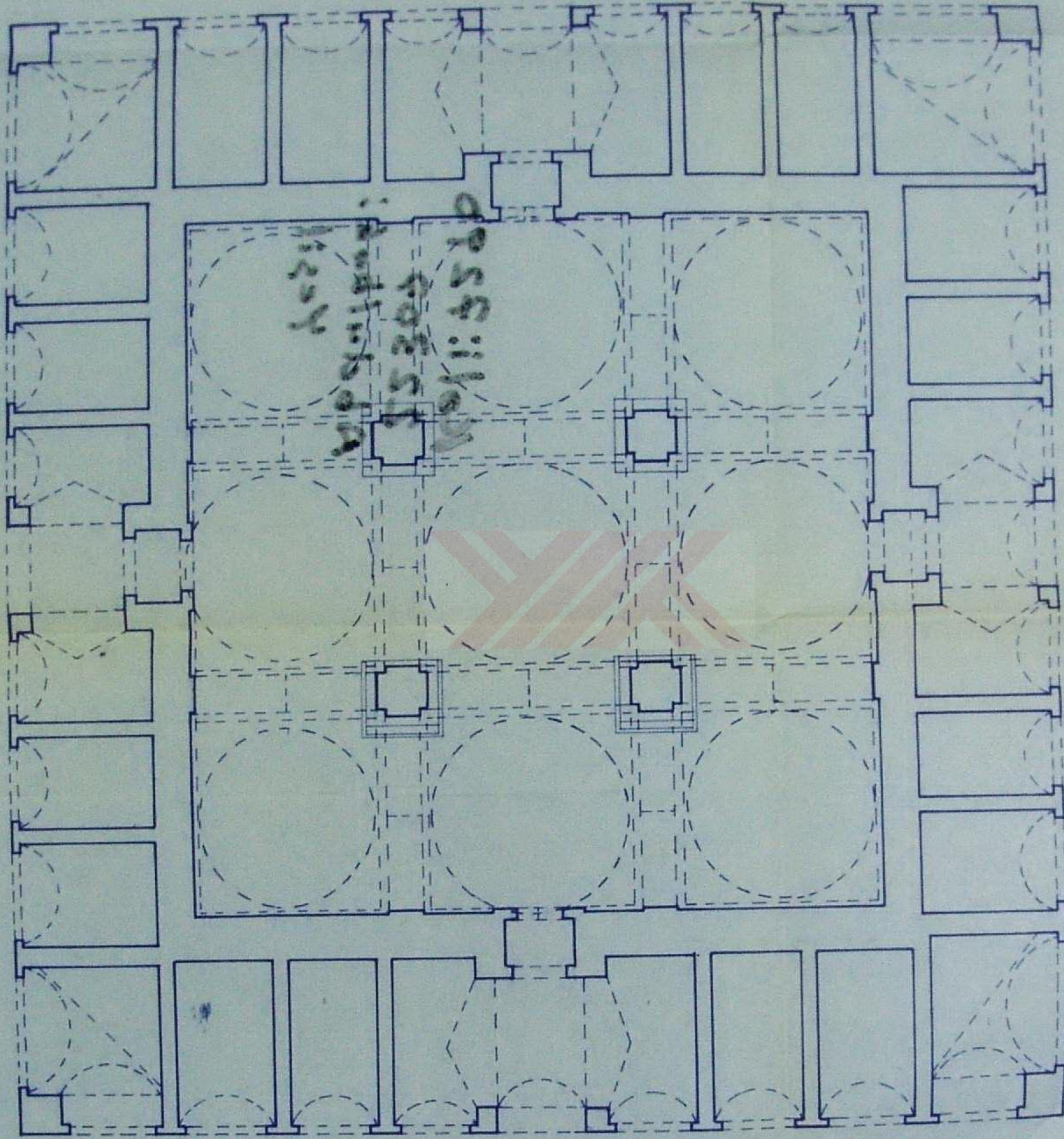

PLAN

MERZİFON\_KARA MUSTAFA PAŞA KÜLLİYESİ

BEDESTEN PLANI

ÖLÇEK: 1/100

A. BAKI YEŞİL



40011  
MPP-1005  
55303  
No/1: 3500

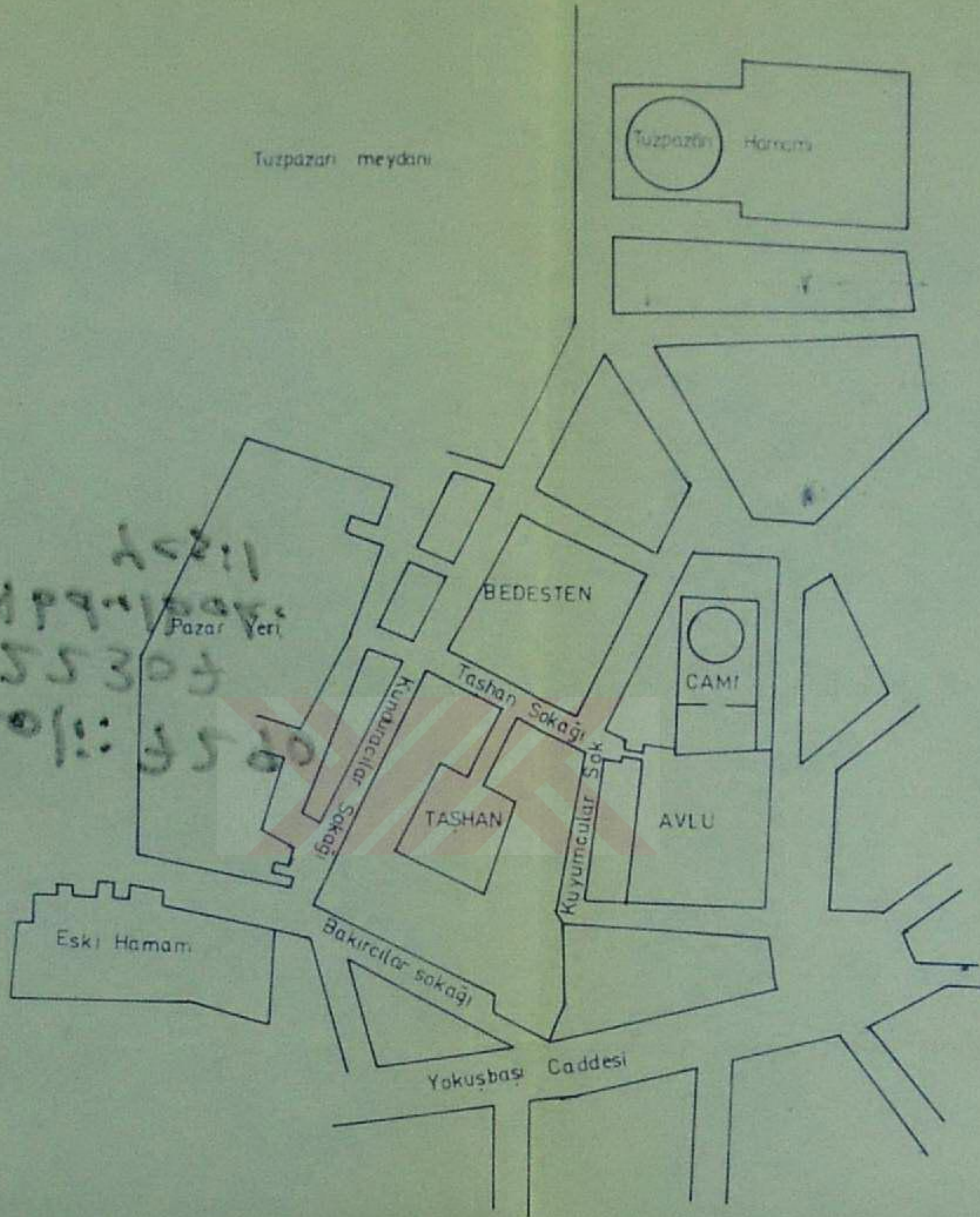

## KROKİ

MERZİFON-KARA MUSTAFA PAŞA KÜLLİYESİ

KÜLLİYE YERLEŞİM DÜZENİ

ÖLÇEK: 1/1000

A. BAKİ YEŞİL

22307



22307 - SON

KESİT\_AA

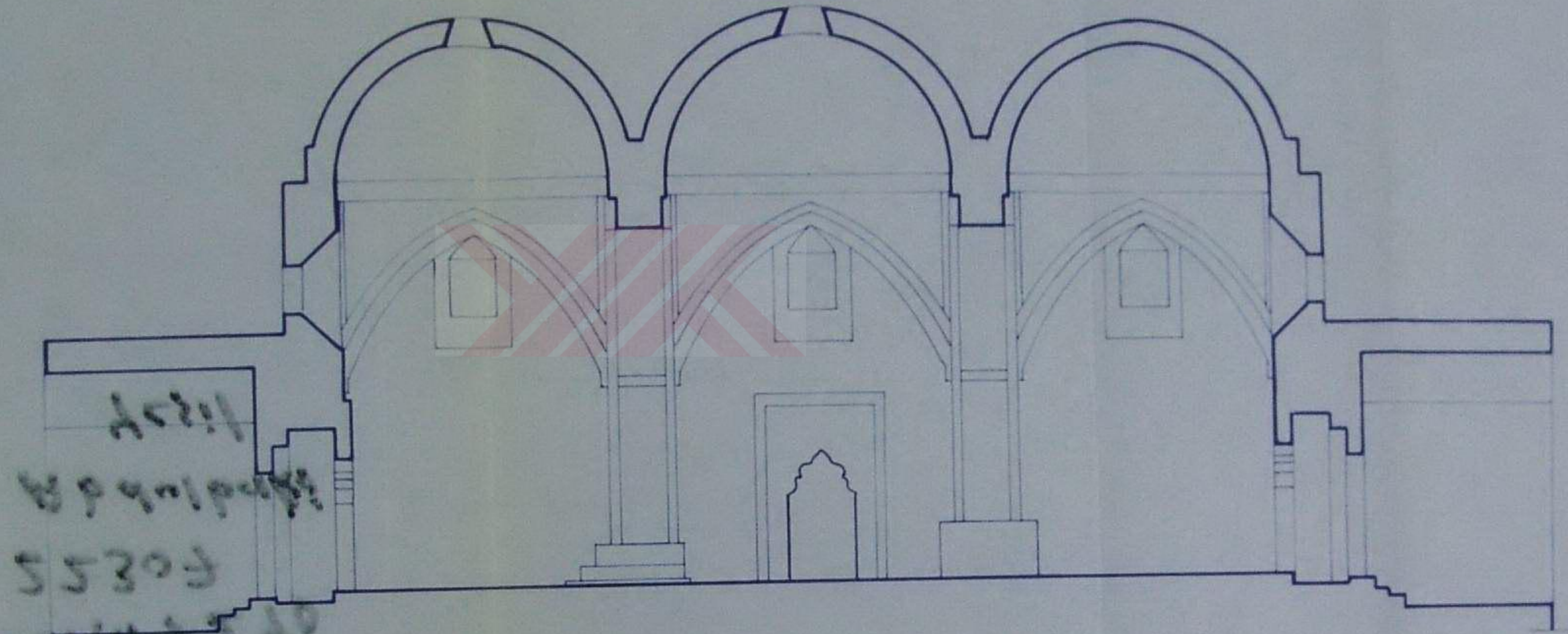

25211  
899010000  
55303  
10/11/5580

MERZİFON\_KARA MUSTAFA PAŞA KÜLLİYESİ  
BEDESTEN\_KESİT AA

ÖLÇEK\_ 1/100

A. BAKİ YEŞİL



0 1 2 3 4 5 m.